

A

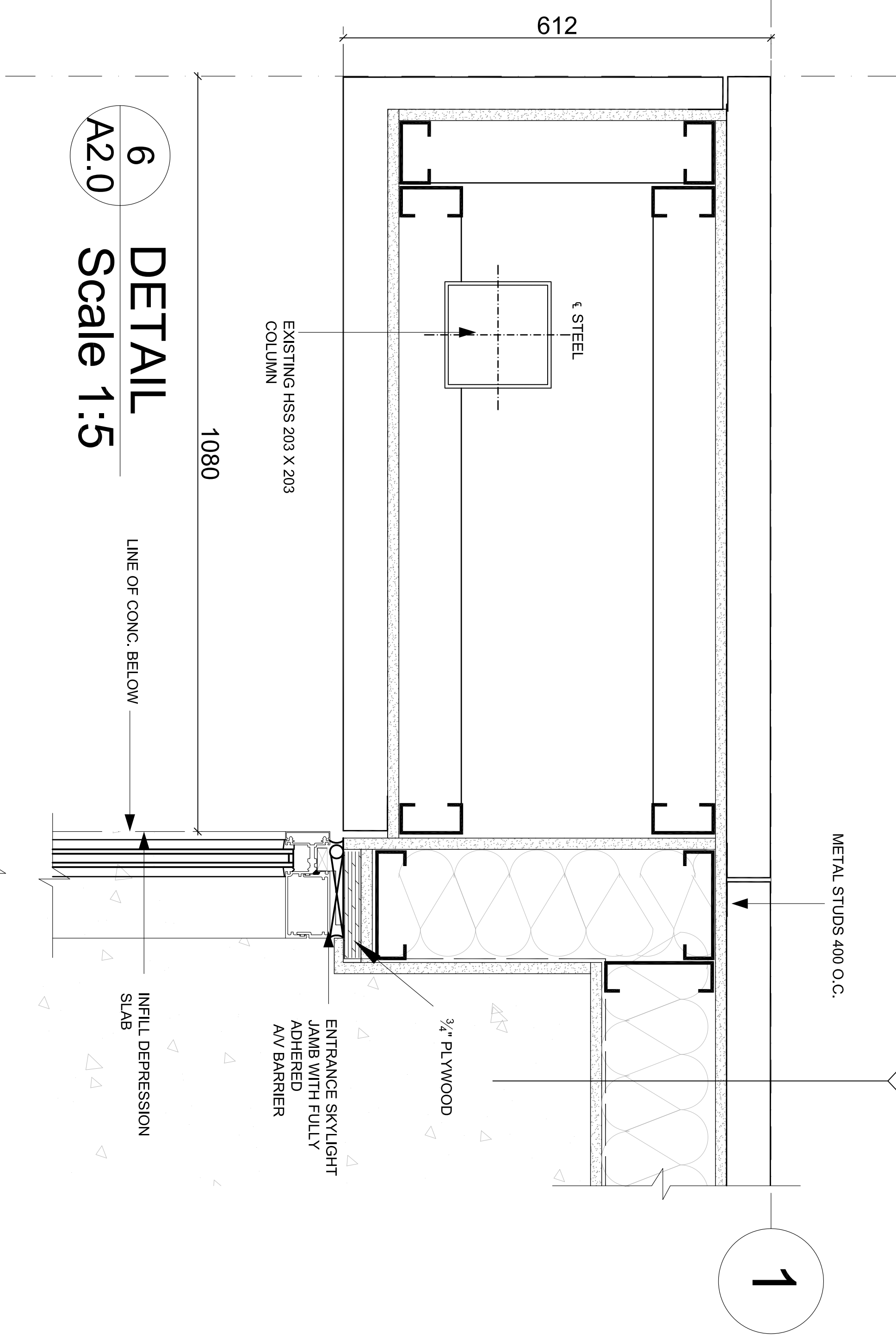

6
A2.0
DETAIL
Scale 1:5

M1

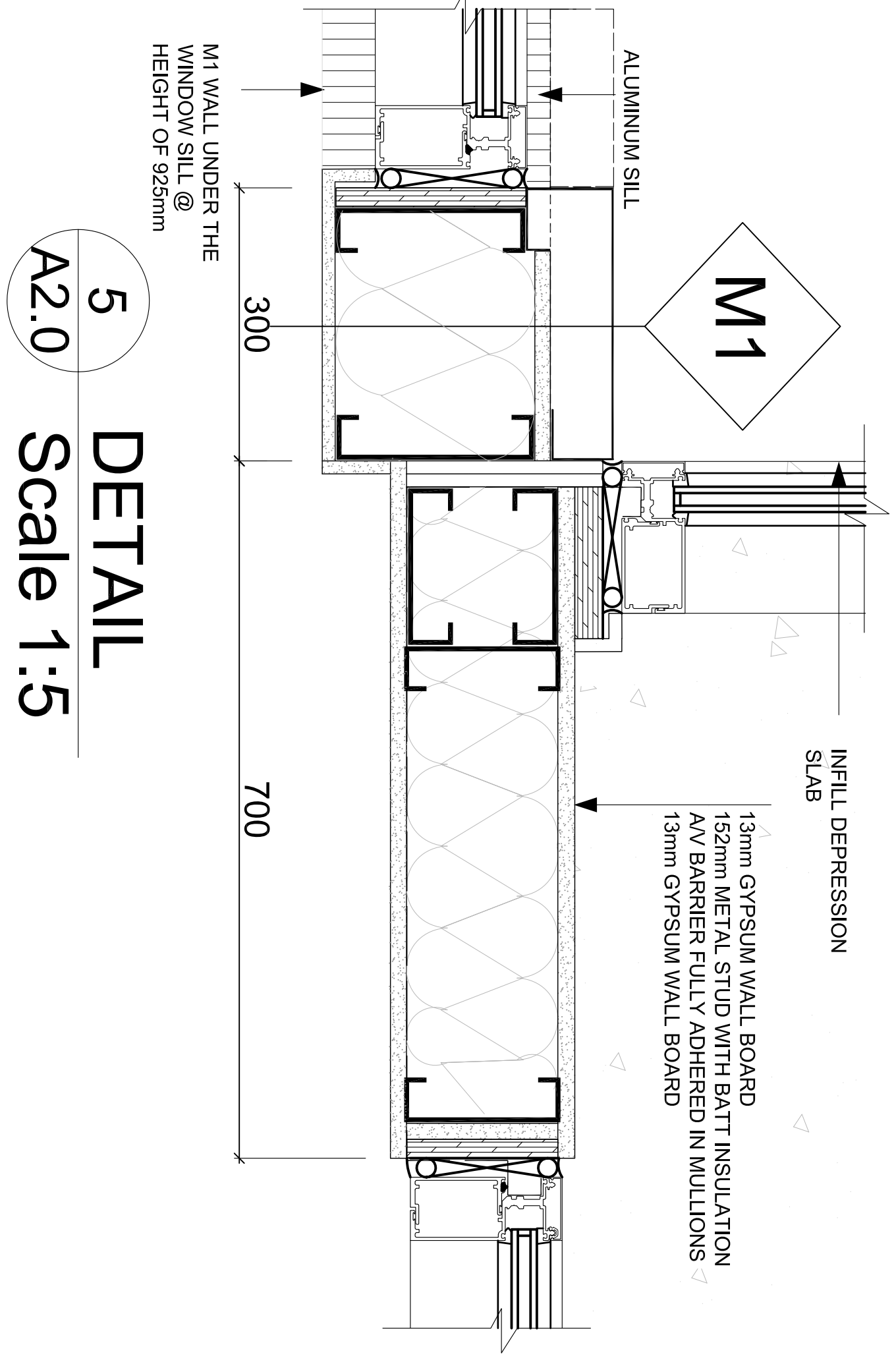

5
A2.0
DETAIL
Scale 1:5

A

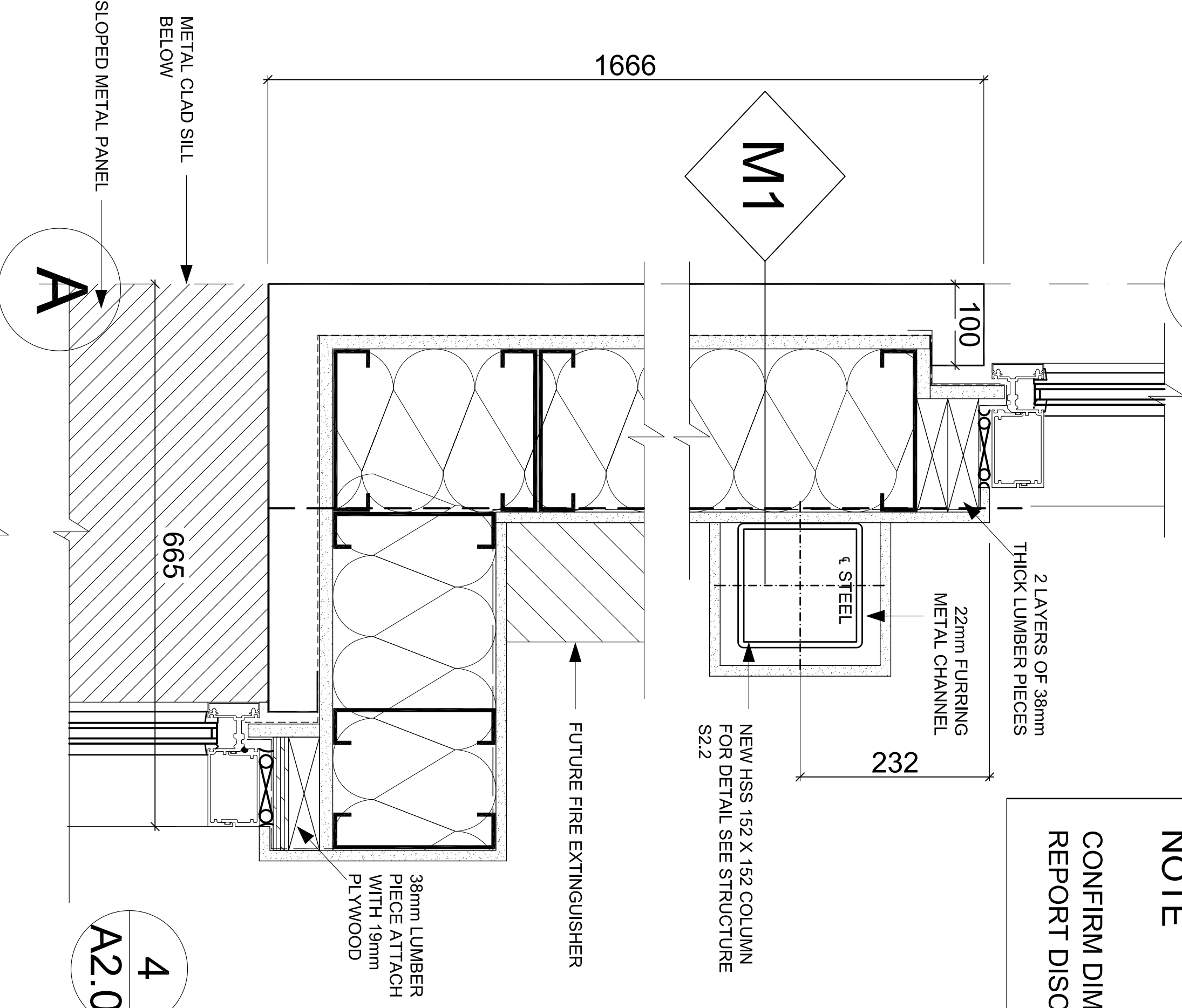

4
A2.0
DETAIL
Scale 1:5

NOTE
CONFIRM DIMENSIONS ON SITE AND REPORT DISCREPANCIES TO ARCHITECT

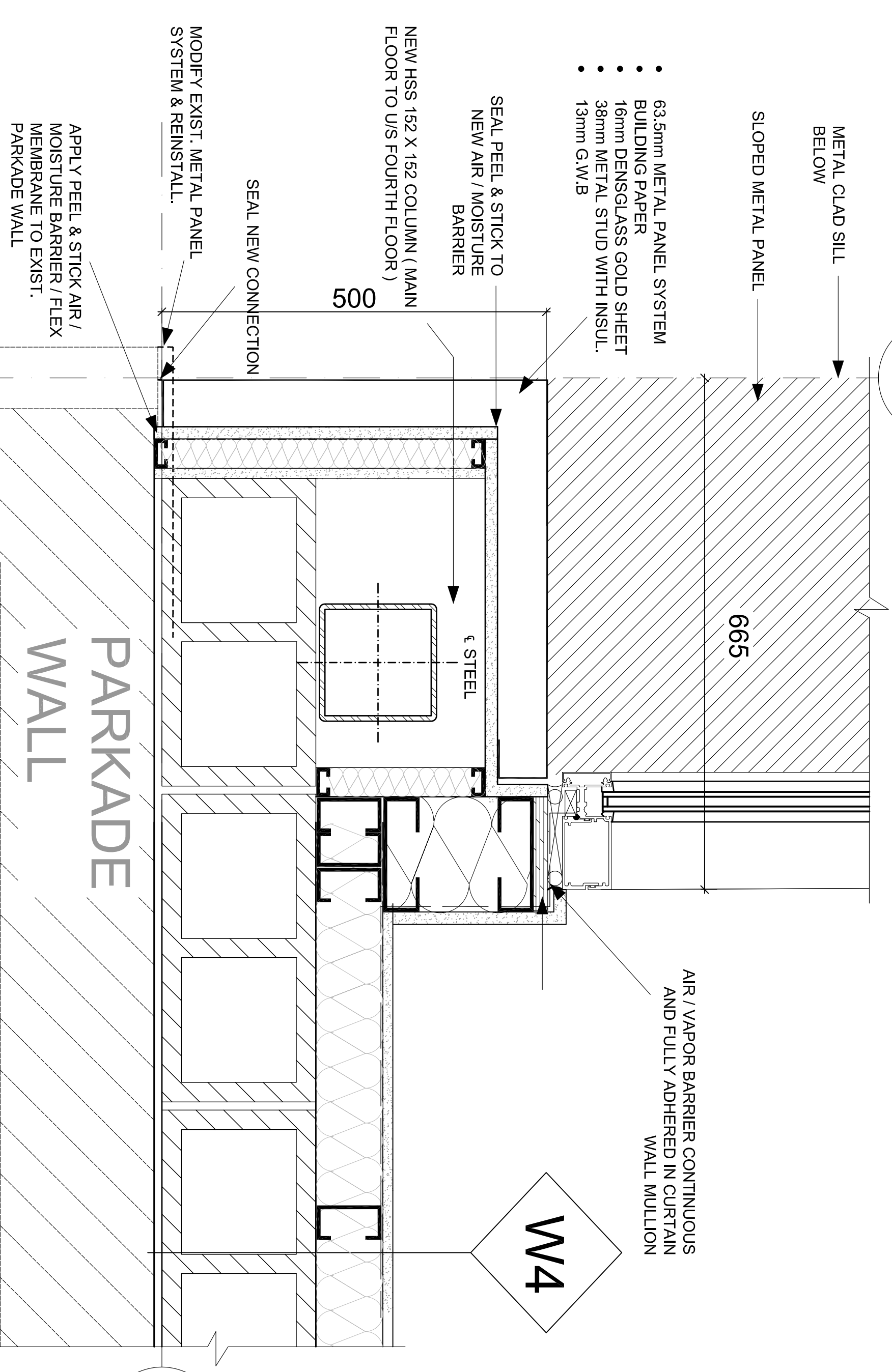

3
A2.0
DETAIL
Scale 1:5

2

TEMPLAR
Architecture and Design
Suite 110, 1900 - 11 Street S.E.
Calgary, Alberta, Canada T2G 3G2
Telephone: 403-250-0519
E-mail: info@templardesign.com
PROJECT ARCHITECT

REVISIONS	REV #	DATE	DESCRIPTION
Δ	1	2008-10-17	ISSUED FOR PRICING

SCALE	DATE	SHEET NO.
SCALE	DATE	SHEET NO.

PROJECT	CLIENT
2008-09-05	ISSUED FOR 50% CLIENT REVIEW

PROJECT	CLIENT	
EDMONTON, ALBERTA	RICE HOWARD OFFICE BUILDING - ADDITION AND RENOVATIONS	
DRAWING TITLE	FLOOR PLAN DETAILS	
SCALE	DATE	SHEET NO.
SCALE	DATE	SHEET NO.